

How to do acute stroke interventions - Part II

Lessons learned – case based lectures: Case 4

Dr. Shriram Varadharajan
DM Neuroimaging and Interventional Neuroradiology
Consultant Neuroimaging and Stroke
KMCH, Coimbatore



DISCLOSURE STATEMENT OF FINANCIAL INTEREST

None



DISCLOSURE STATEMENT OF FINANCIAL INTEREST

I, Shriram Varadharajan DO NOT have a financial interest/arrangement or affiliation with one or more organizations that could be perceived as a real or apparent conflict of interest in the context of the subject of this presentation.



CASE 4

48 years male patient

K/C/O HT/DM;

Sudden onset of headache & vomiting

GCS 9/15

Imaging Investigations – CT & MRI



STROKE WINDOWS





STROKE WINDOWS

AH



PF





MRI LOGICAL CHOICE

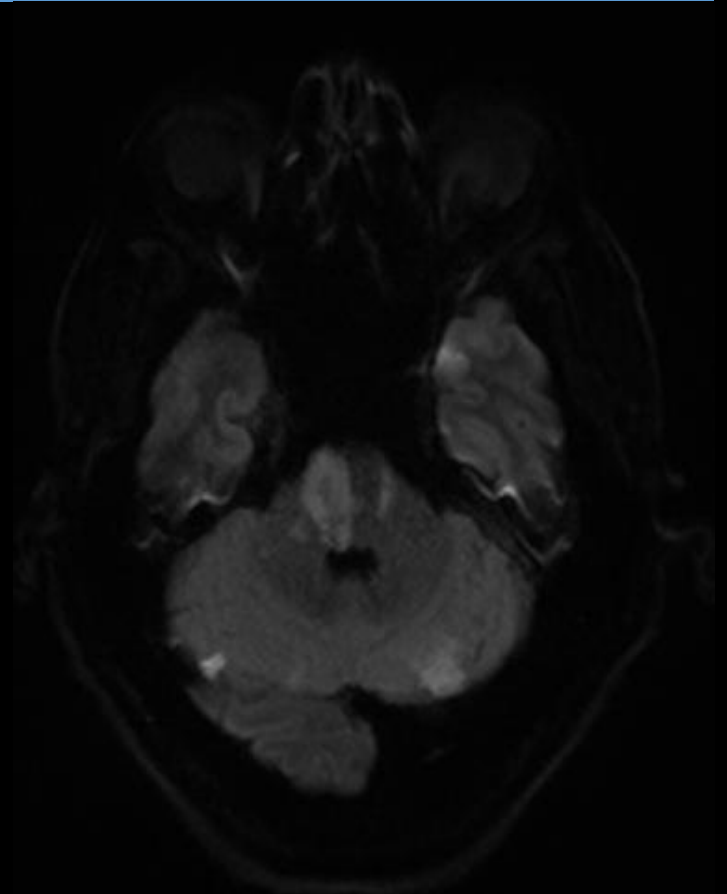
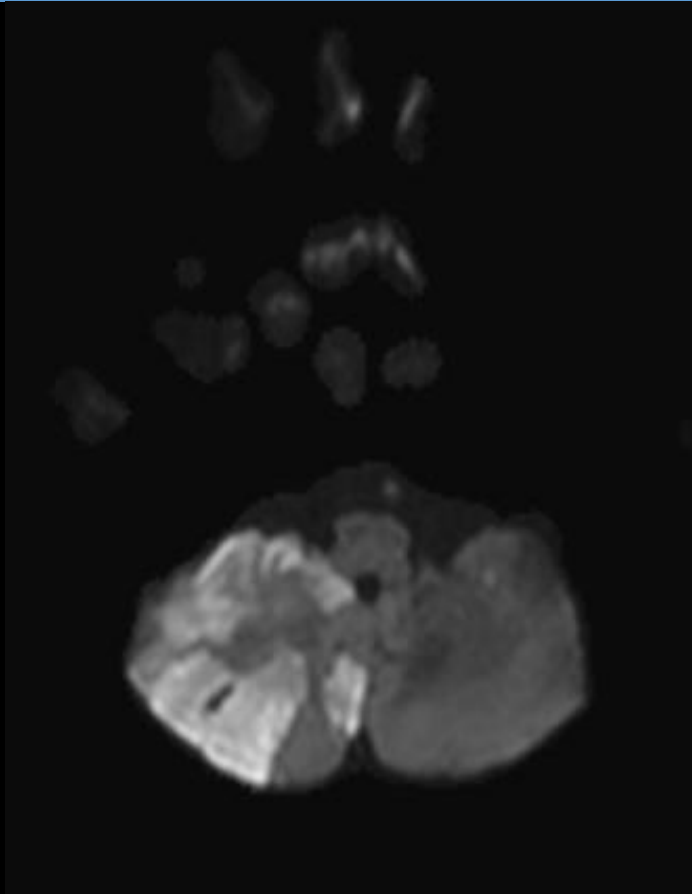



ANTERIOR CIRCULATION

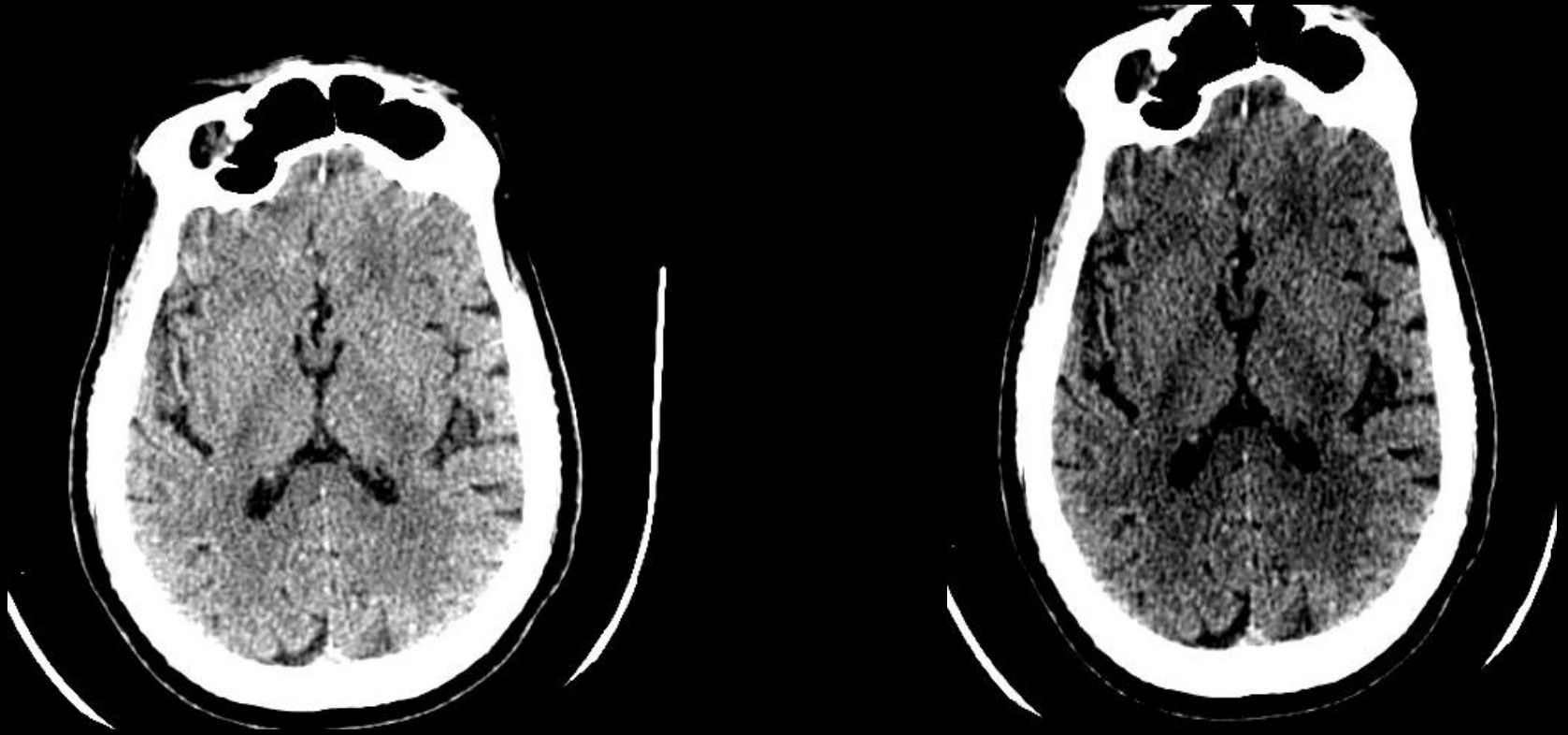



LVO

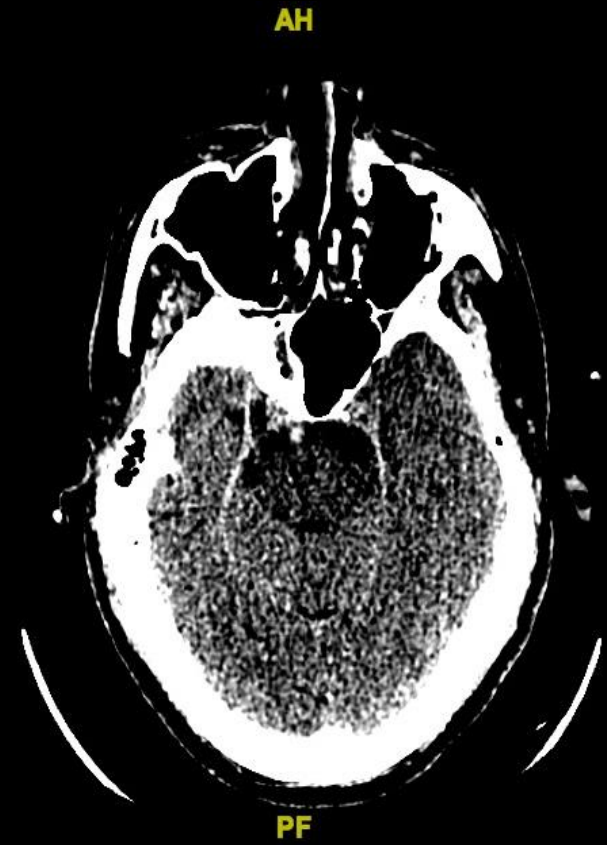



ICAD

AH



PF

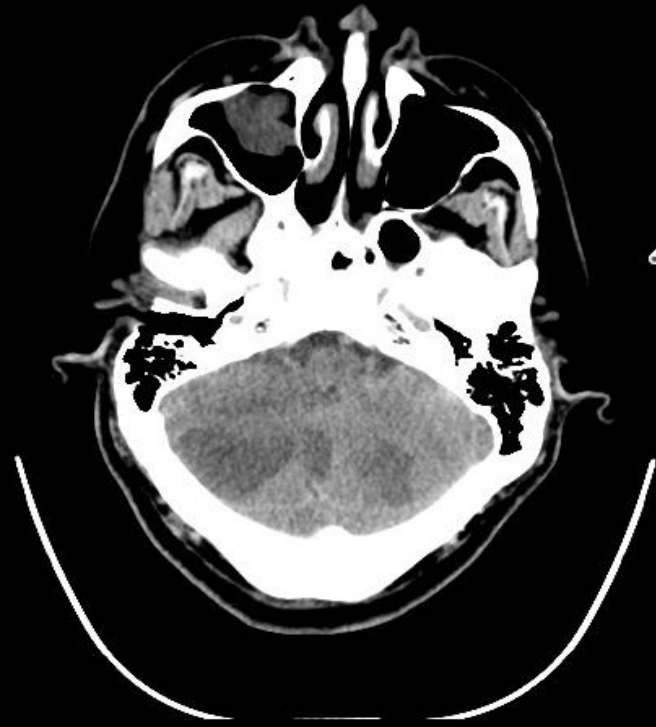





Procedure and Hardware

7F long sheath

ACE 68 aspiration catheter

XT 27 microcather

Traxcess 14 microwire

Gp IIb/IIIa inhibitor



DSA





ICAD





ICAD





Follow up

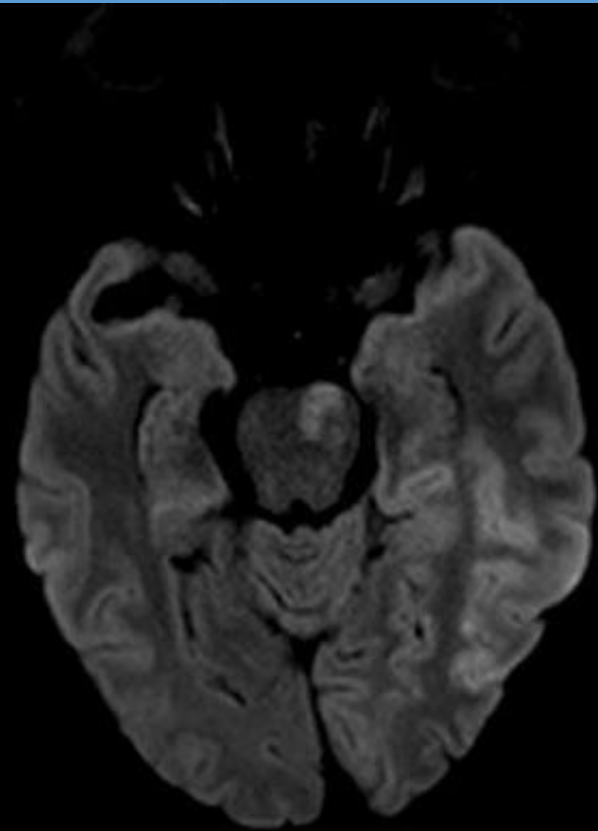
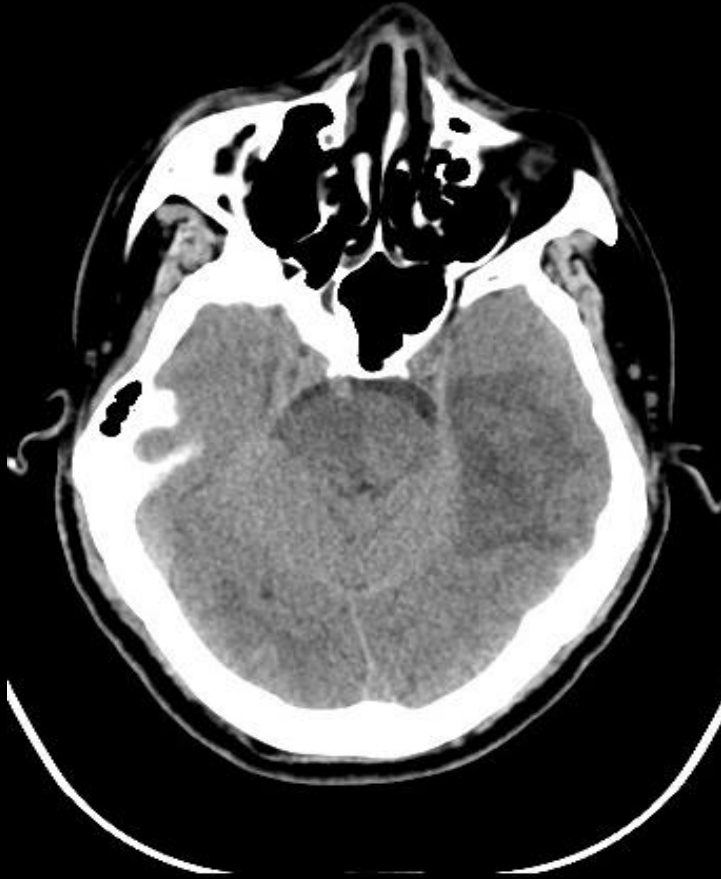



Follow up

Follow up GCS E3M5VT

Antiplatelet

Antiedema

Supportive care

Discharged against medical advice

Travel risk explained

At Discharge pupils B/L 2+, E2M5VT

Controlled ventilation



Companion Case

75 years male

RT sided weakness and sensory aphasia

RT decreased vision

Slurred speech

Power RT UL/LL - 4/5

Thrombolysed (Tenecteplase)

Overnight fluctuations in power



CT

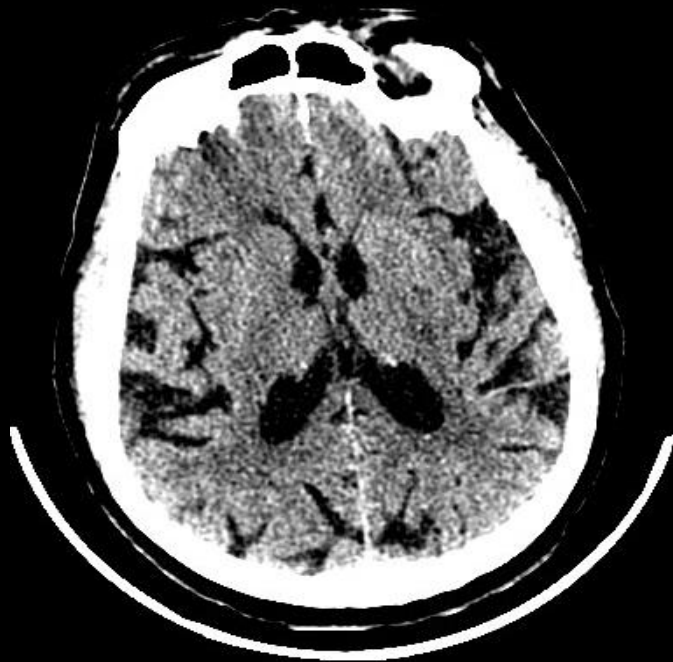



MRI

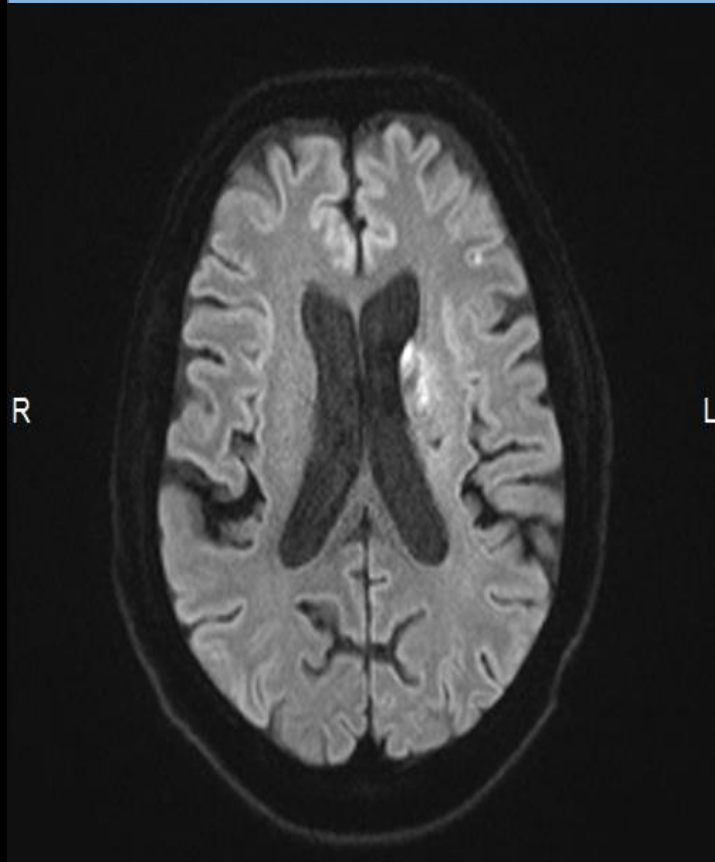



COLLATERALS

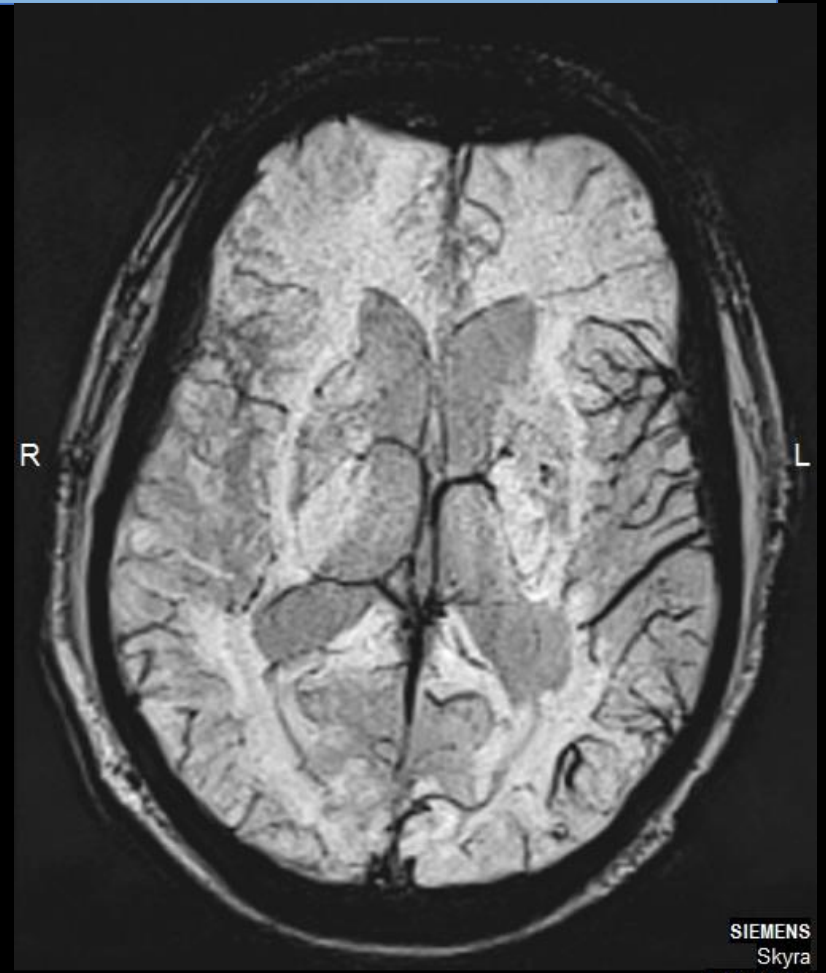
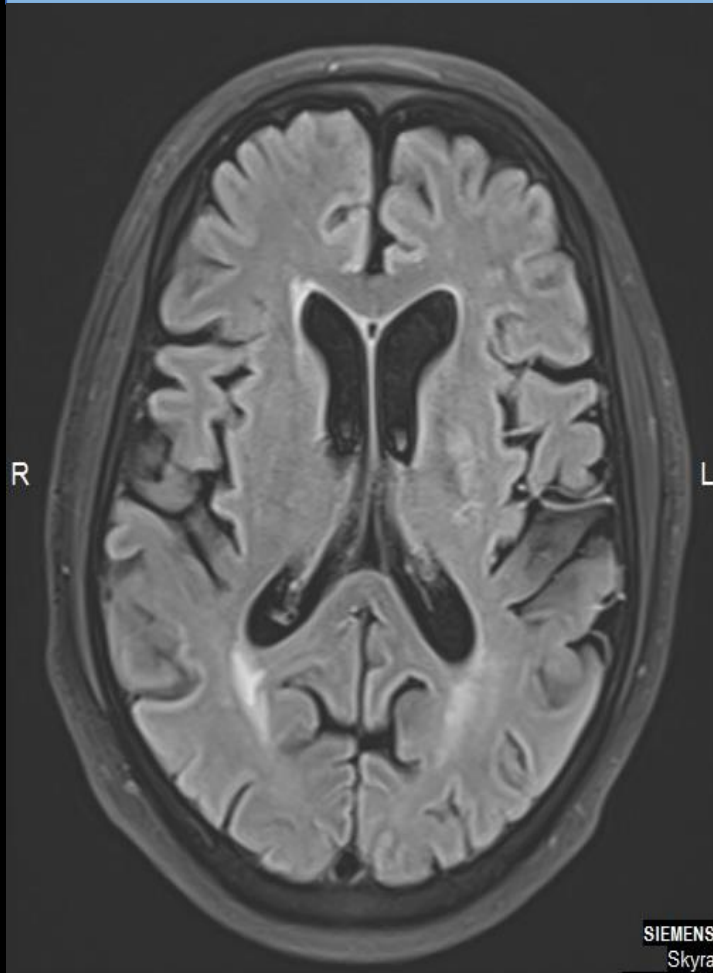



COLLATERALS

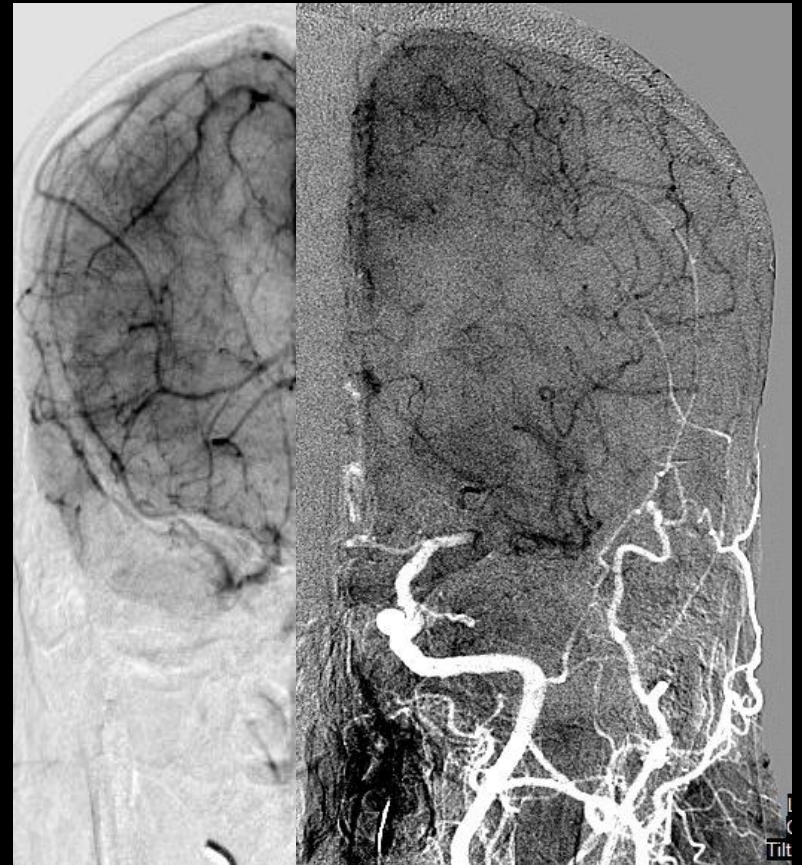



Points to ponder

- Anterior vs posterior circulation
- CT vs MRI
- ICAD and Collaterals
- Technical considerations including rescue therapy



THANK YOU

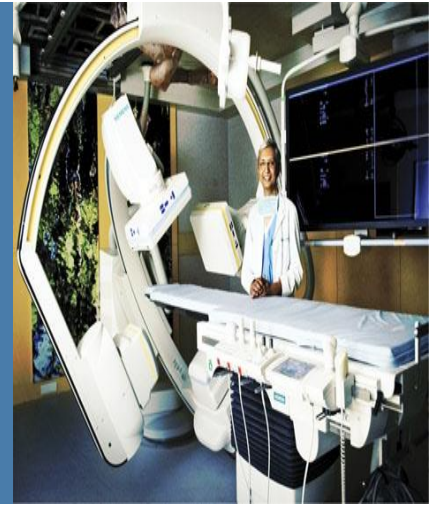

Acknowledgements
Fellows and Residents
Department of Interventional radiology and Imaging Sciences
KMCH Coimbatore